1 Julia Davis Park Loop
4800 steps or 2.4 miles round trip
flat terrain

2 Veterans Hospital Loop
4400 steps or 2.2 miles round trip
small hill

3 Sherman Hill Loop
4600 steps or 2.3 miles round trip
small hill
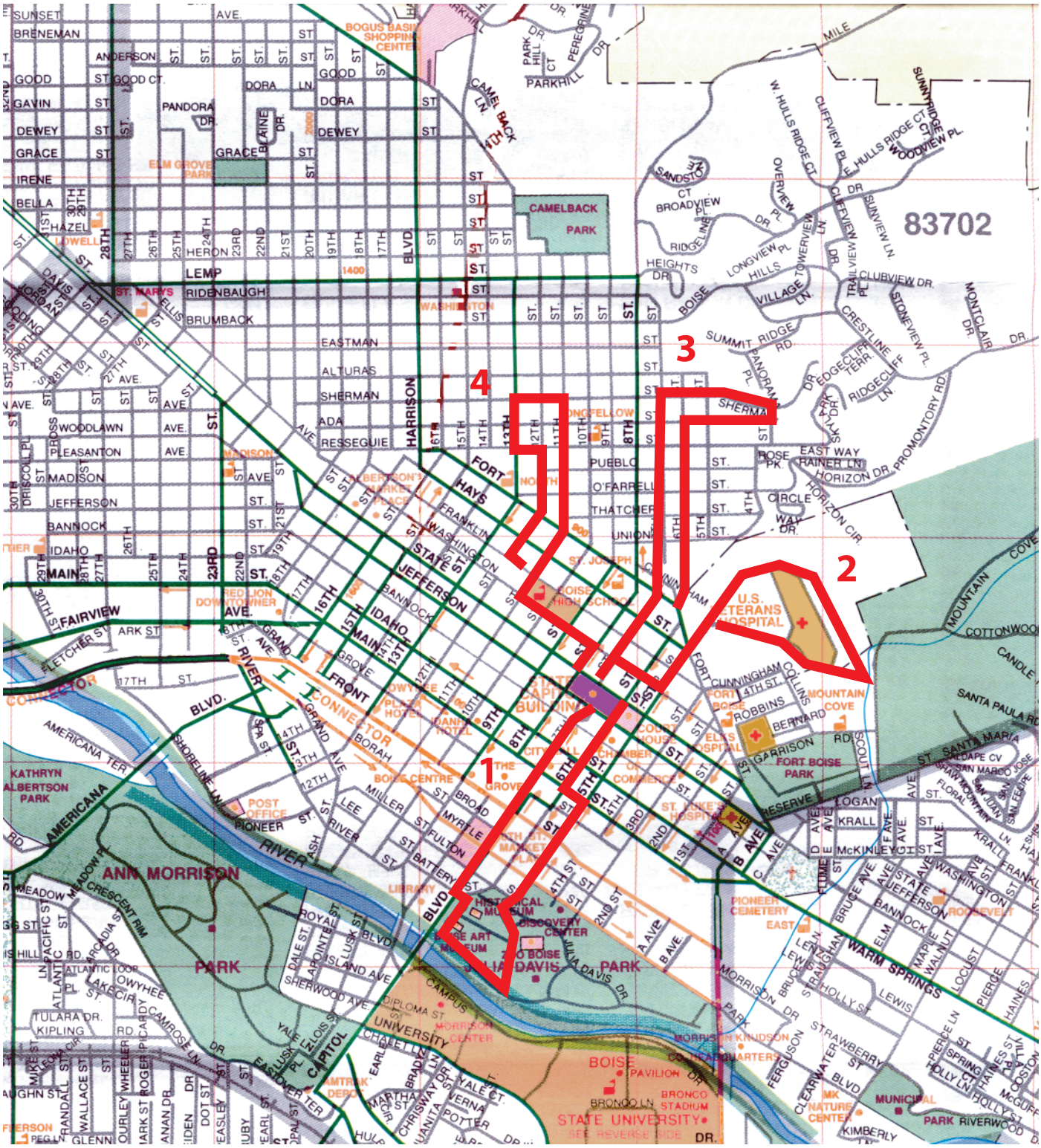
4 Hyde Park Loop
4600 steps or 2.3 miles round trip
flat terrain